PROFILE

Hair & make-up artist

RYUJI

http://ryuji.r-project.co.jp/

After working as a freelance Hair & Makeup artist for 9 years in Tokyo, moved work-base to New York in 2000. He signed the contract with agencies in European countries such as Germany and Italy, and successfully worked in Fashion magazines such as Vogue, TV adverts, and other form of media, worldwide.

Returned to Tokyo in April 2009, and continuing to expand his aspiring work, globally. Collaboration work with Albert Watson, Sante D’Orazio and Bettina Rheims are highly approved and praised by many.

MAGAZINE

VOGUE Italy, VOGUE Japan, VOGUE Brazil, ELLE Ltaly, ELLE japon
ELLE Hong Kong, ELLE Singapore, Harper's BAZAAR Japan
Marie Claire Singapore, Marie Claire JaponInterview Magazine, VELVET
Glamour Italy, Gkamour German, GQ UK, GQ GermanGQ Japan, ARENA
TETLER UK, AMICA, Numero Tokyo, SPUR, Figaro Japon
high Fashion, SO-EN, Sinbiyo, etc…

ADVERTISEMENT

L'Oreal, P&G, KOSE, Kanebo, Kao, ALBION, SK-Ⅱ, SONIA RYKIEL beaute
Anna Sui cosmetics, AWEKE, Lancome, Neutrogina, POLA, AVON, Noevir
Jhonson&Jhonson, Lion, ECM, SONY, Olympus, Canon, CASIO, FEDEX
Haagen-dazs, JT, Maxell, PUMA, Converse, World, SANEI, SANYO, Wacoal
Bergdorf Goodman, Saks FIFTH AVENUE, Nieman Marcus, Macy's, ISETAN
Laforet, MARUI, TAKASHIMAYA, SEIBU, UNIQLO, VIDAL SASOON, Harrods,
POLA, Triumph[ESSENCE], JT Seven Star, JiNS,

TV CF

JRA[The GI story],　au [LG isai], Kanebo/BLANCHIR,
Lion/Soft in 1, Laforet/Grand Bazaar, NESCAFE/Exella
GODIVA, Neutrogina(U.S & EURO), K-mart (U.S)

CELEBLITY

Princes of Morocco, Richard Gear, Hilary Duff, Kelly Perston, Heidi Klum
Hilton Sisters, Dita von teese, Gina Garshon,
Ayumi Hamazaki, Yutaka Takenouchi , Haruna Kawaguchi, Megumi Okina,
Mao Asada, Rie Miyazawa, Kumiko Akiyoshi, Michiko Hada, Rie Hasegawa, etc.

EXHIBITION

April,2004_Photo EXHIBITION [FROZEN by Albert Watson] collaboration
January,2009_Photo EXHIBITION [KESHO SHASHIN]
March,2011_Beauty Photo EXHIBITION [YOSHIWARA]
June,2015_TAKEO PAPER SHOW[airus & FUKO -the path of the wind]

PRESENTATION CHANEL 2016-17AW, 2017SS
EVENT Perrier Jouet L'Eden by Tokyo
BOOK RYUJI 125 PEACE OF BEAUTY

CONTACT→→→→→→→→→→→→→→→→→→→→→→→→→→→→→→→→→DONNA (Tokyo Japan)
Phone:03 3770 8199　Fax:03 3770 8266
e-mail: shinobu@donnamodels.jp
URL : www.donnamodels.jp

d o n n a
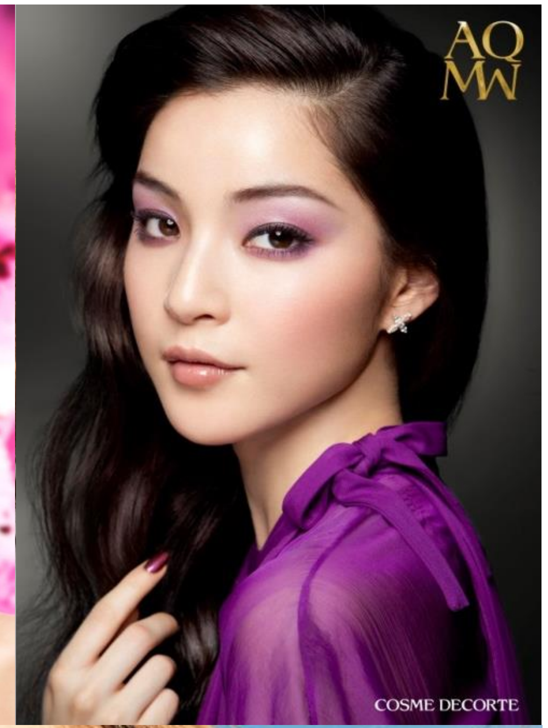
**BOOK / スケジュールなどのお問い合わせは
担当：山下までご連絡下さい。